



Manual Guide

FUJI XEROX

Scanning Setup Guide

SET UP SMB SCAN TO PC WINDOWS

1. Create a new folder “scan”

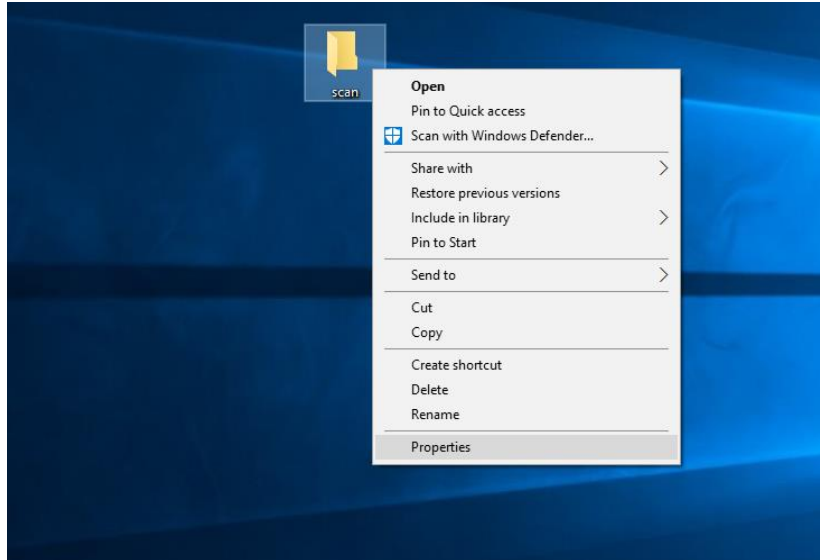

2. Right click and select properties. Then, go to “Sharing” and click “Share”

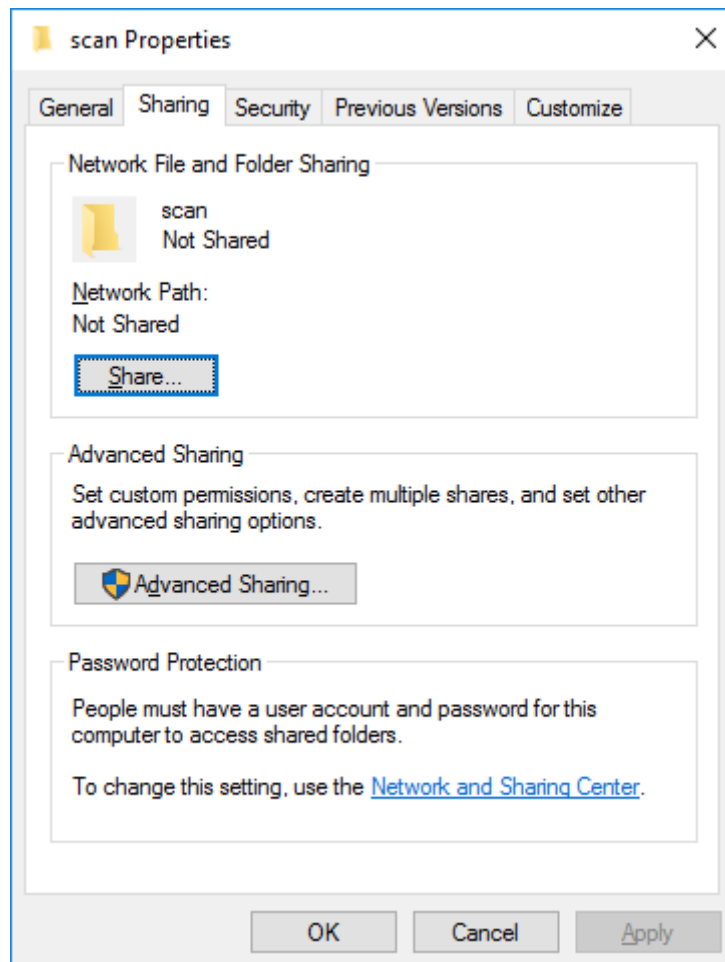

3. Choose "Everyone" and Add

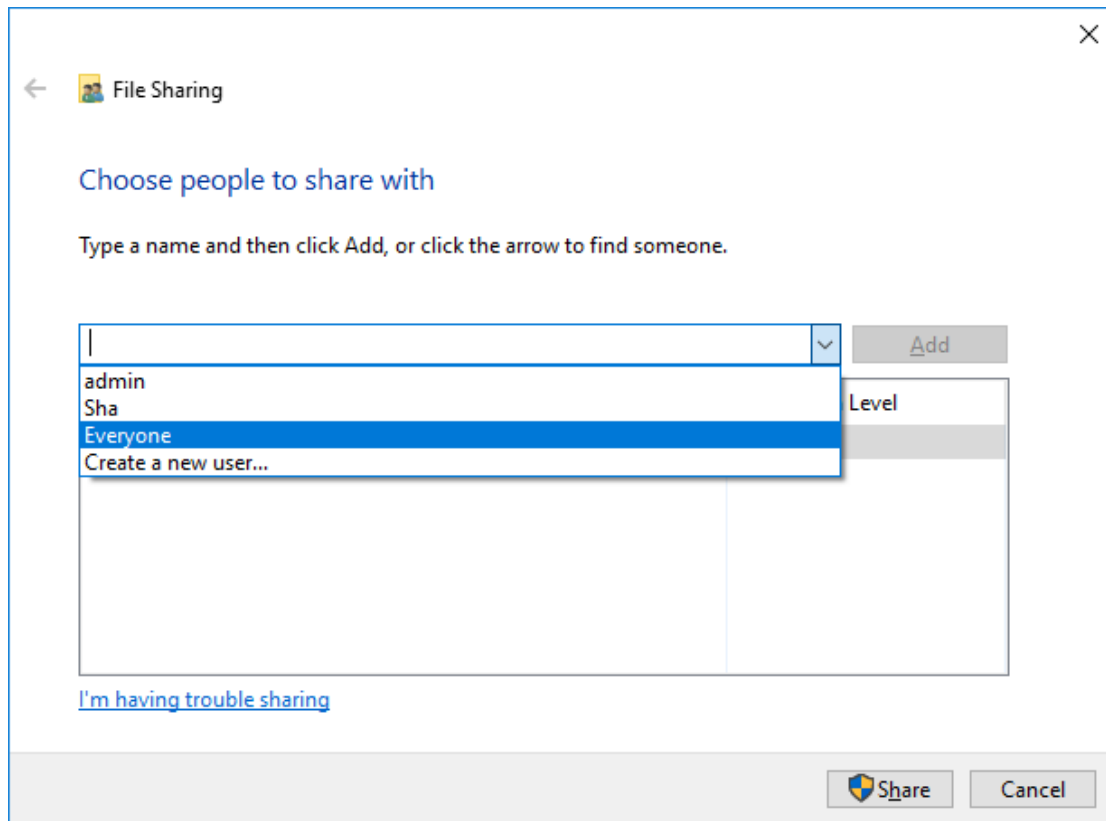

4. For Permission Level, choose "Read/Write"

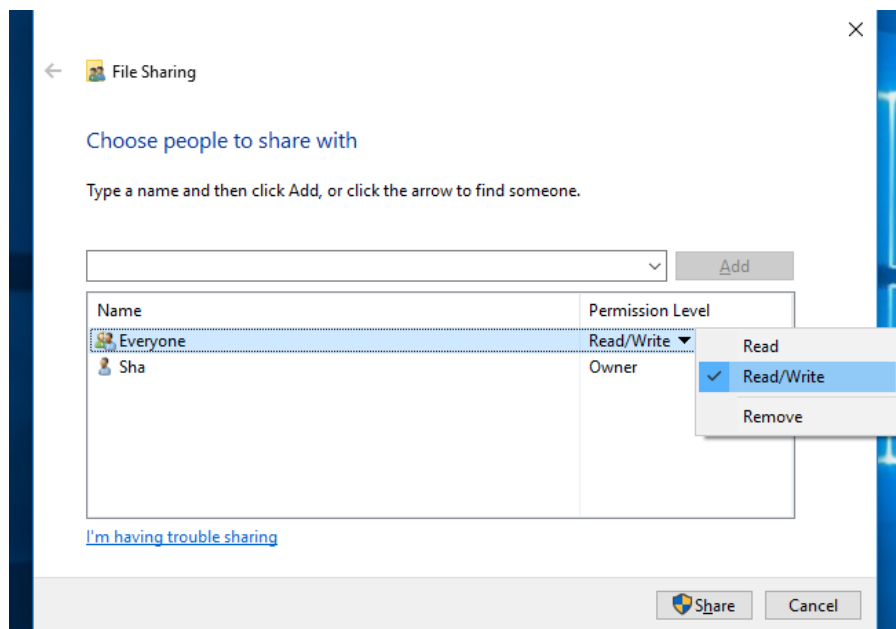

5. Choose, “Yes.....”

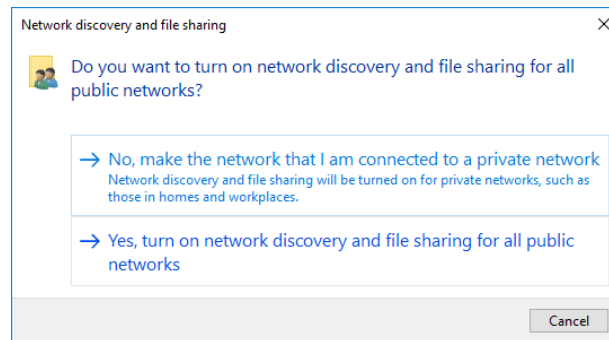

6. Tick the “Share this folder” and click Permissions

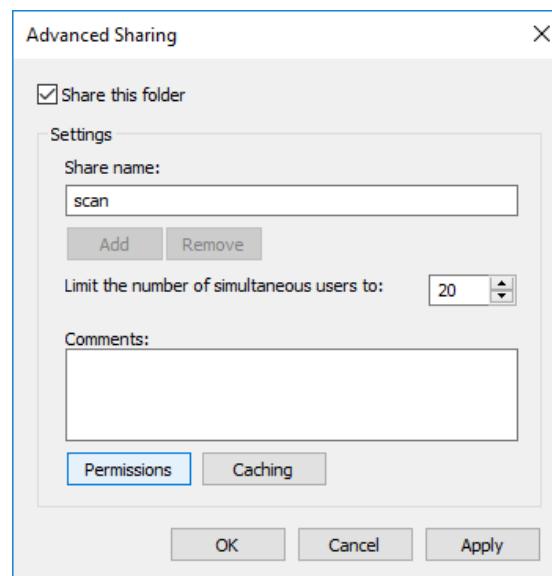

7. Allow all, apply and OK

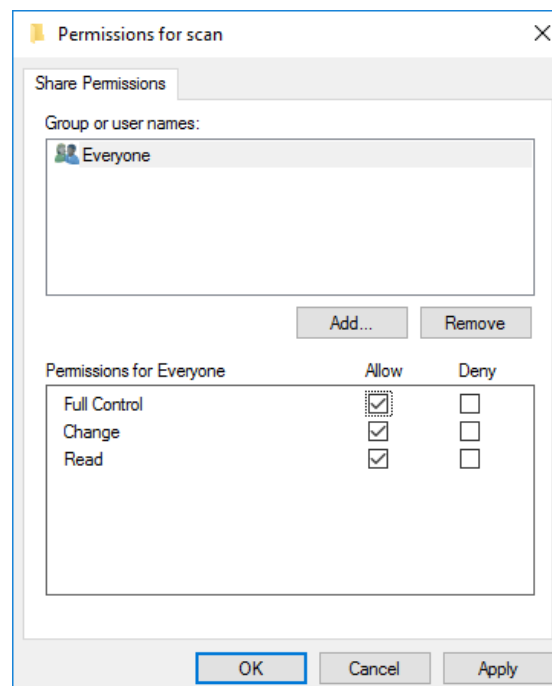

- Click the link "Network and Sharing Center"

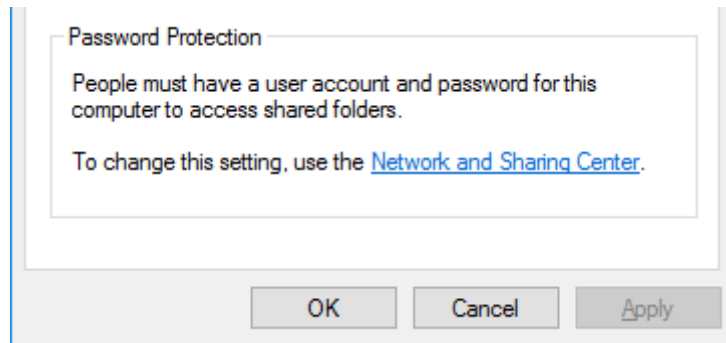

- Check all the setting at Private, current profile and all network. Make sure all the setting tick at the upper selection, except "Password protected sharing" must be "Turn Off". Then, click "Save changes".

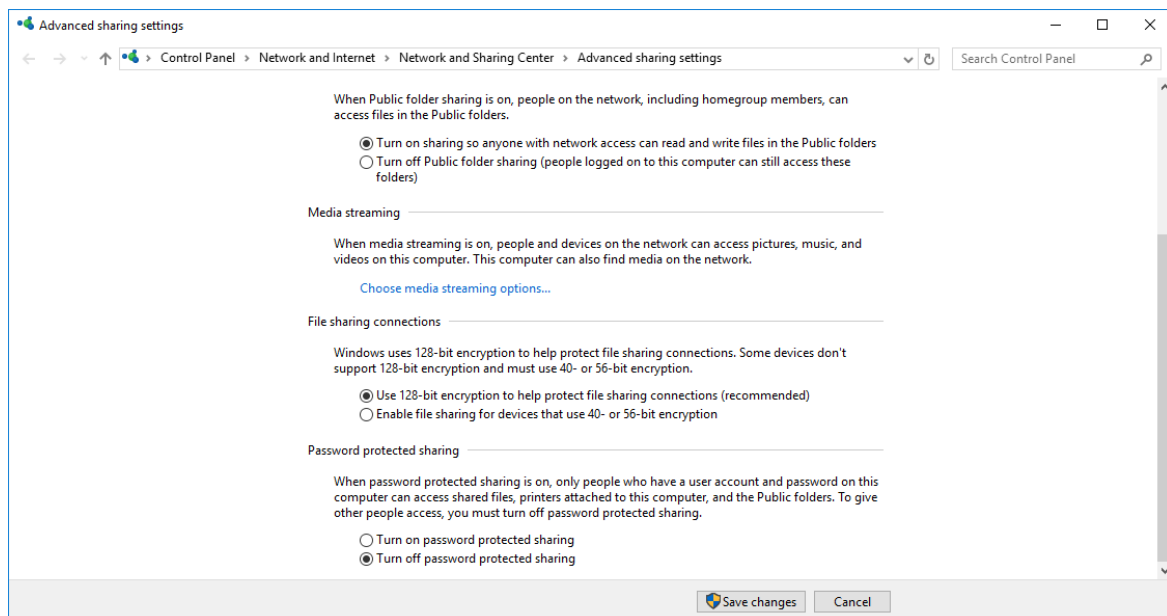

- Copy the "Network Path" for references of registration later.

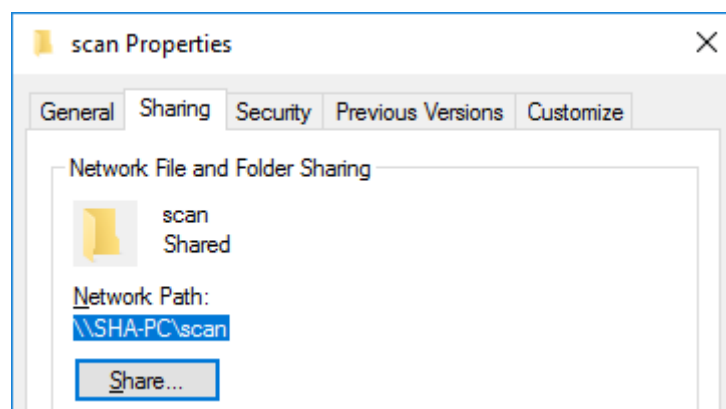

11. Please double check at Control Panel -> Programs -> Turn Windows features on or off.
Make sure tick all SMB setting & you need to **restart the PC first after saving.**

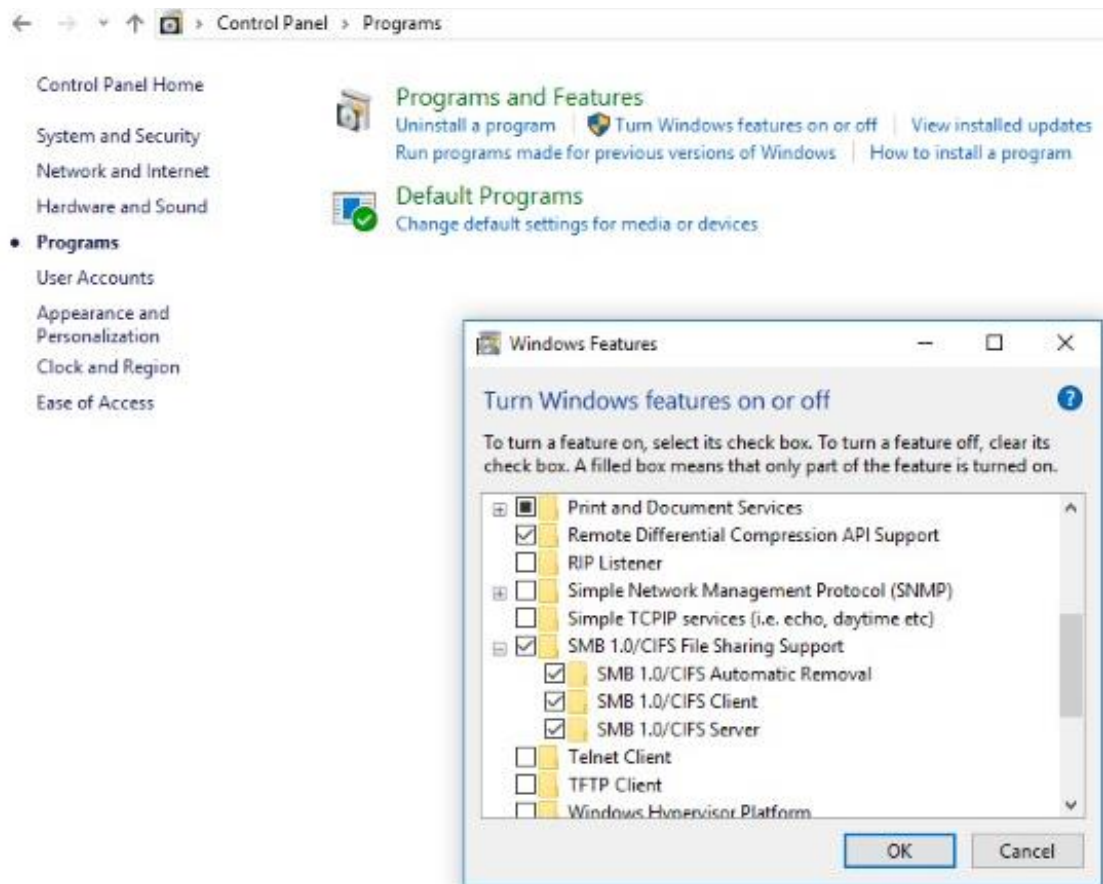

- Open a web browser and enter the machines "IP address MACHINE" into the address bar. You should now see the web based interface. – Click "Address Book"

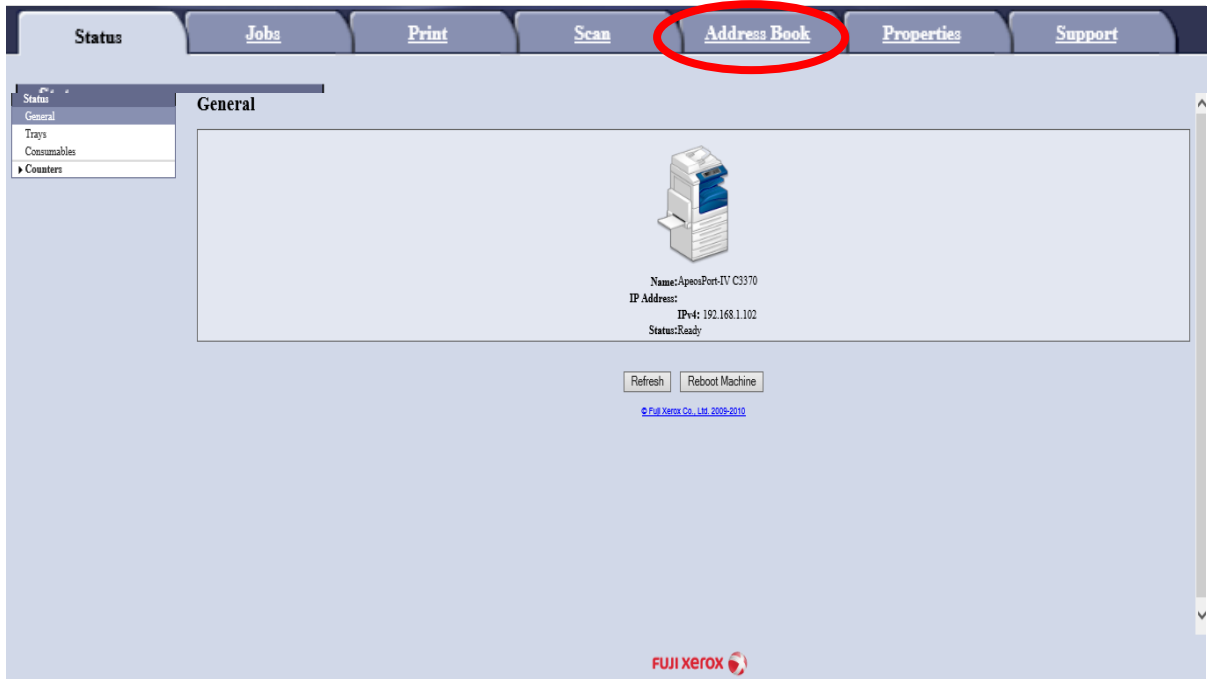

- Click "add new name"

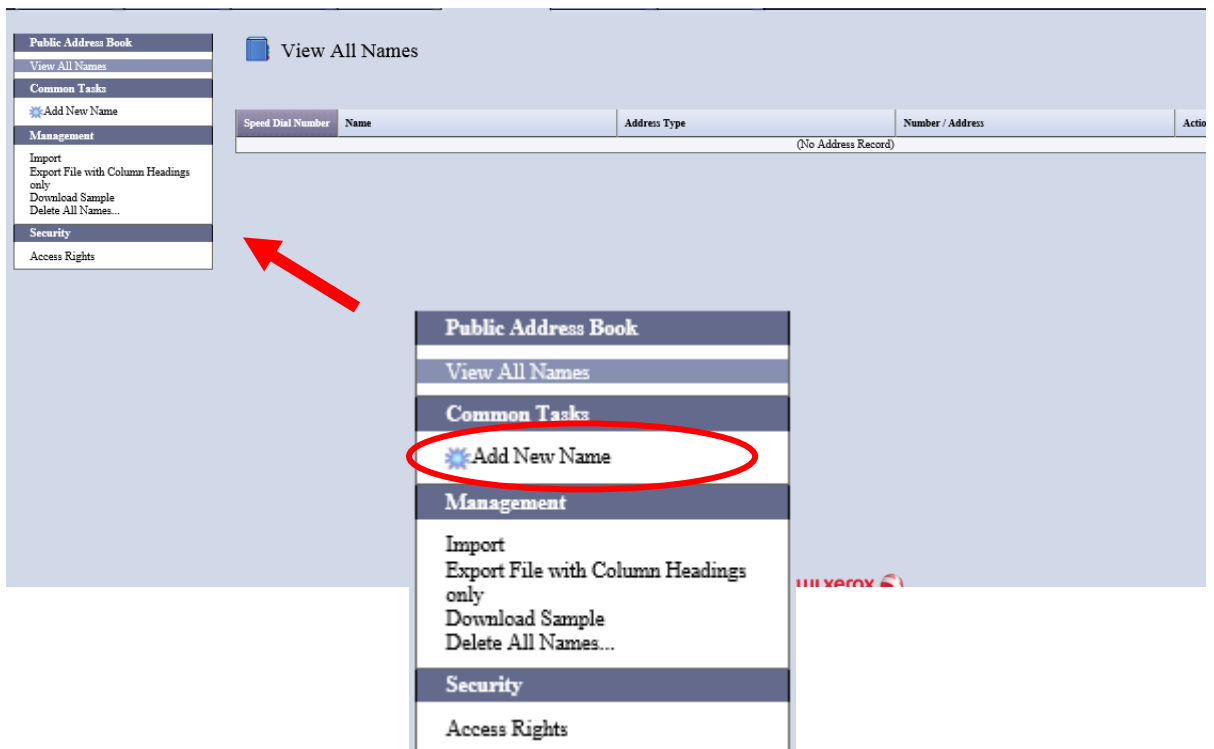

14. Enter "Name" and select address type "Server"

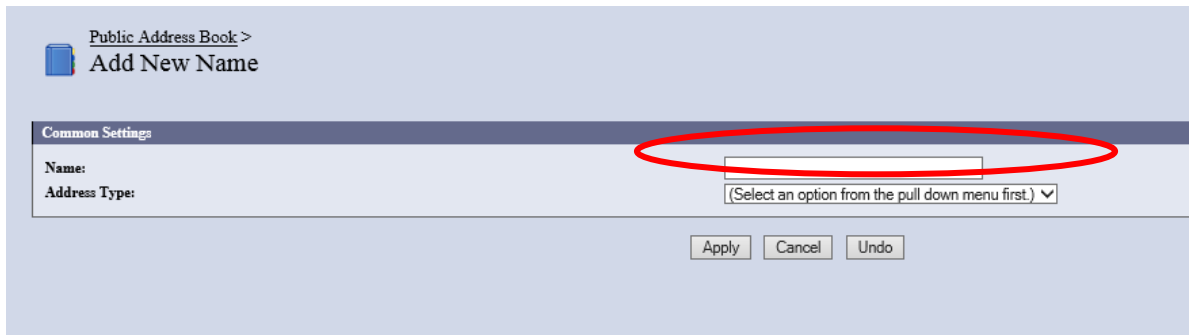

Public Address Book >
Add New Name

Common Settings

Name:

Address Type: (Select an option from the pull down menu first.) ▼

Apply Cancel Undo

15. Select transfer protocol to "SMB"
Server Name/ IP address "PC name or IP address "
Shared name "shared scan folder name"
Click "Apply"

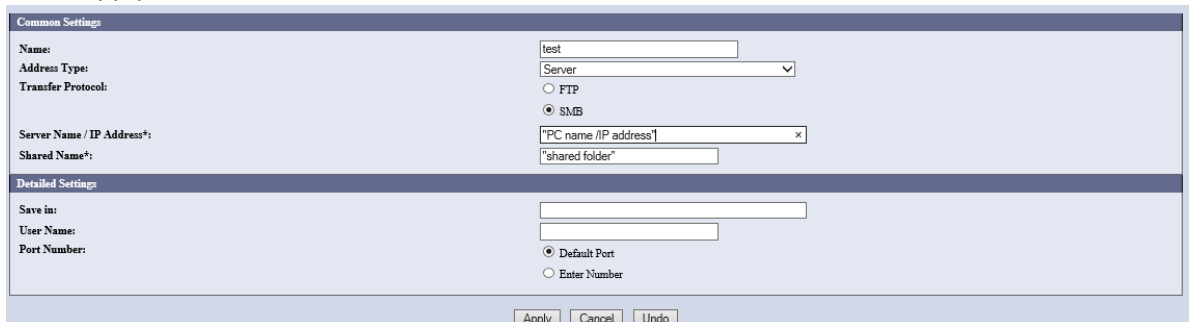

Common Settings

Name: test

Address Type: Server ▼

Transfer Protocol:
 FTP
 SMB

Server Name / IP Address*: [PC name /IP address] x

Shared Name*: shared folder

Detailed Settings

Save in:

User Name:

Port Number:
 Default Port
 Enter Number

Apply Cancel Undo

*if not successful, try adding any number at User Name OR just refer the others setting

16. Finish, can try scan to PC now!