



# Manual Guide

CANON

## Scanning Setup Guide

## SET UP SMB SCAN TO PC WINDOWS

1. Create a new folder “scan”

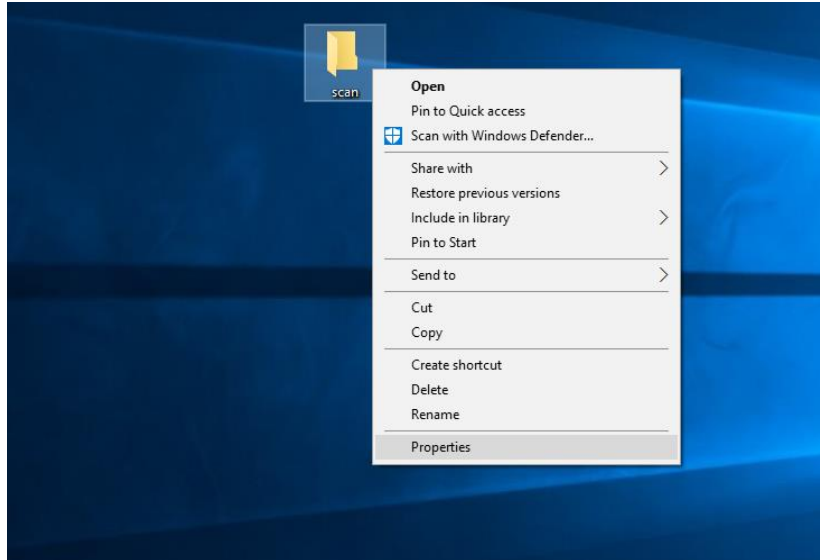

2. Right click and select properties. Then, go to “Sharing” and click “Share”

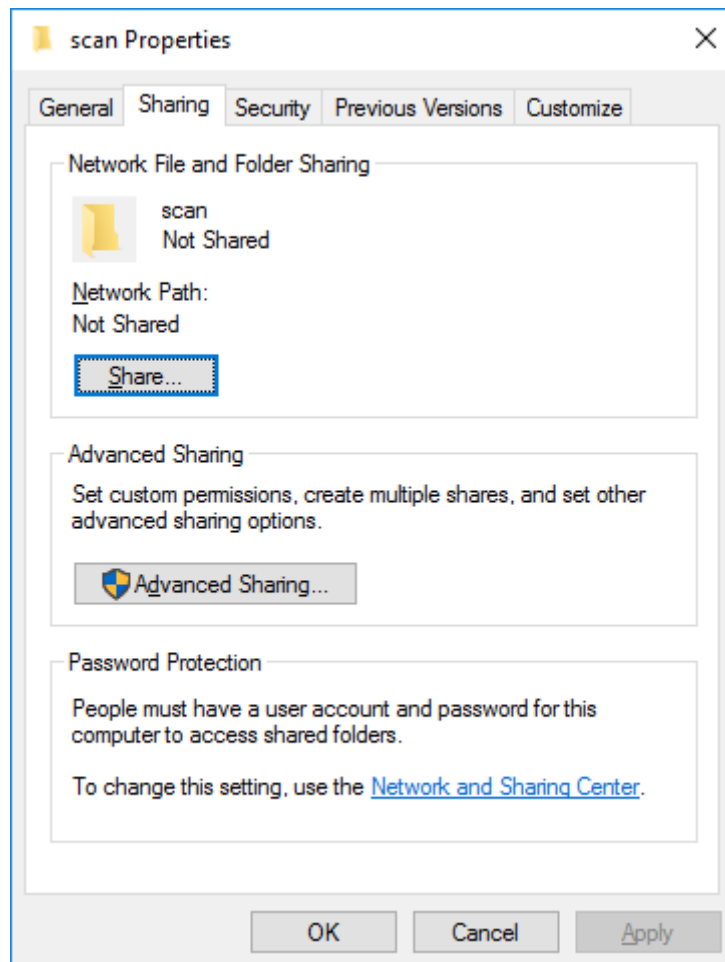

3. Choose "Everyone" and Add

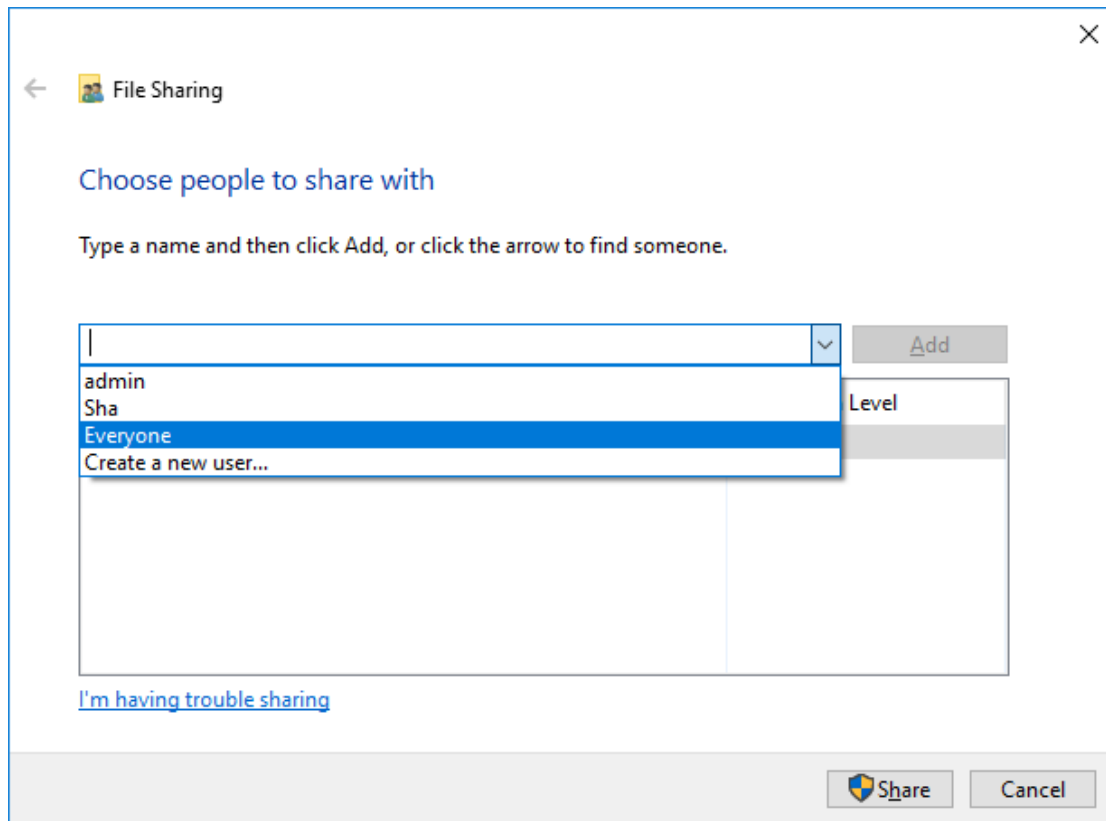

4. For Permission Level, choose "Read/Write"

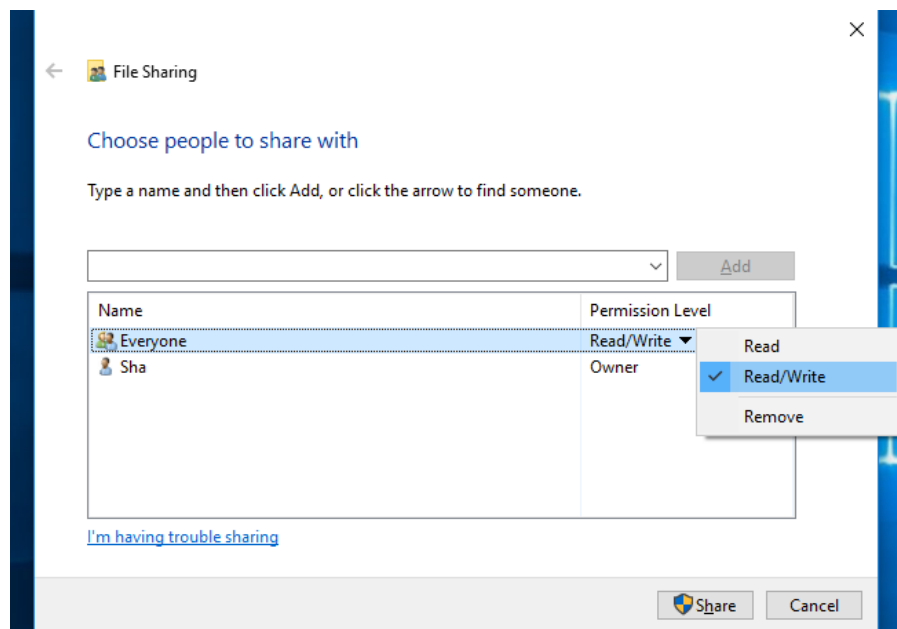

5. Choose, “Yes.....”

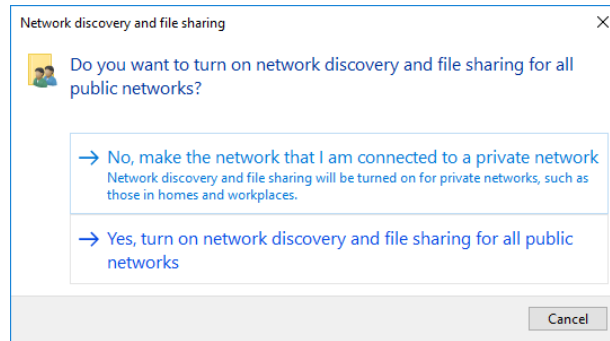

6. Tick the “Share this folder” and click Permissions

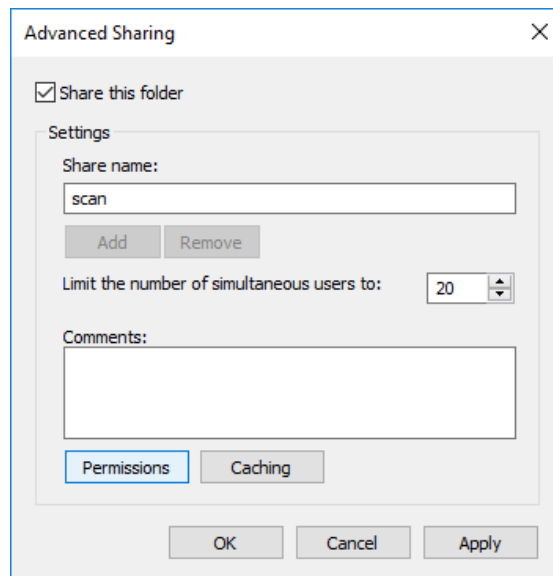

7. Allow all, apply and OK

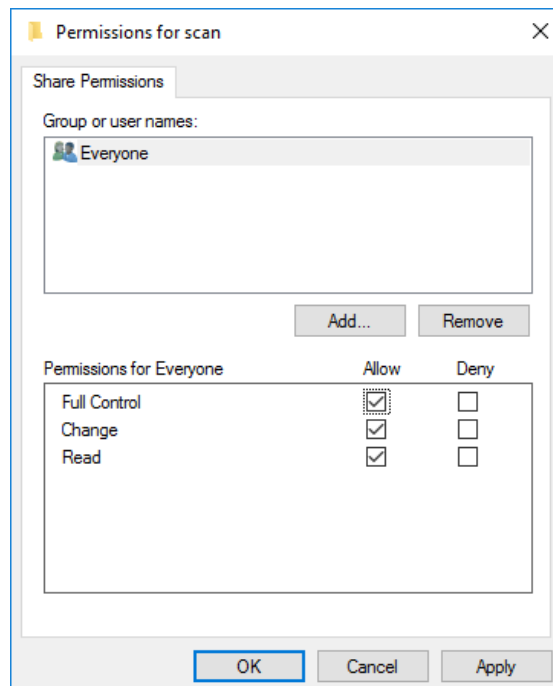

- Click the link “Network and Sharing Center”

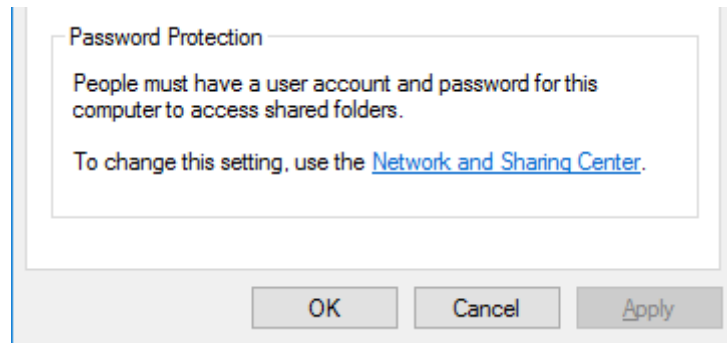

- Check all the setting at Private, current profile and all network. Make sure all the setting tick at the upper selection, except “Password protected sharing” must be “Turn Off”. Then, click “Save changes”.

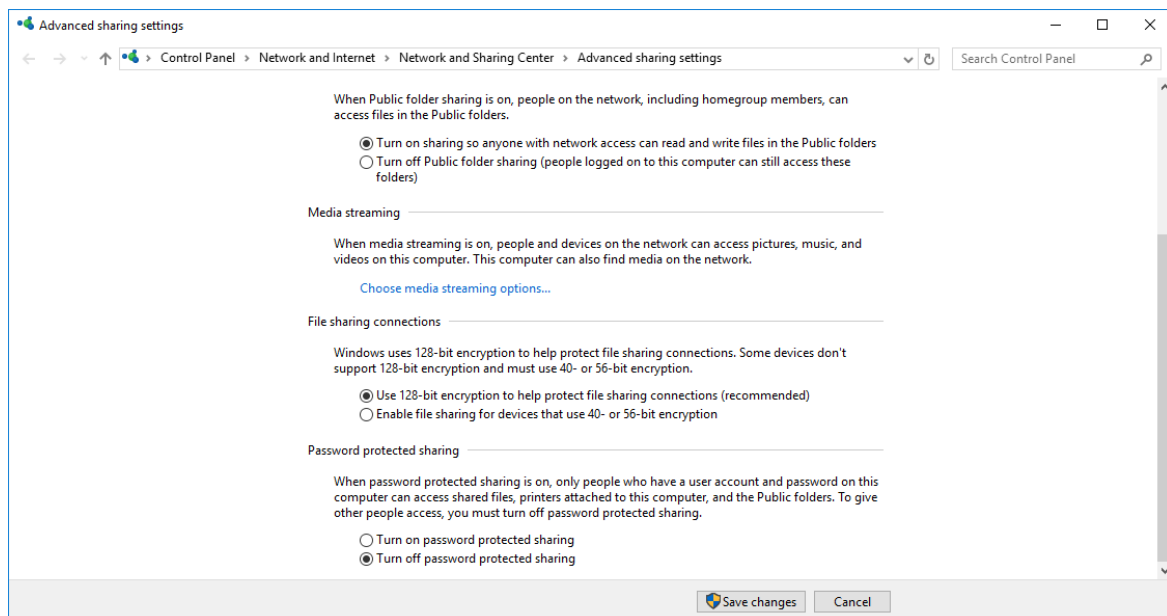

- Copy the “Network Path” for references of registration later.

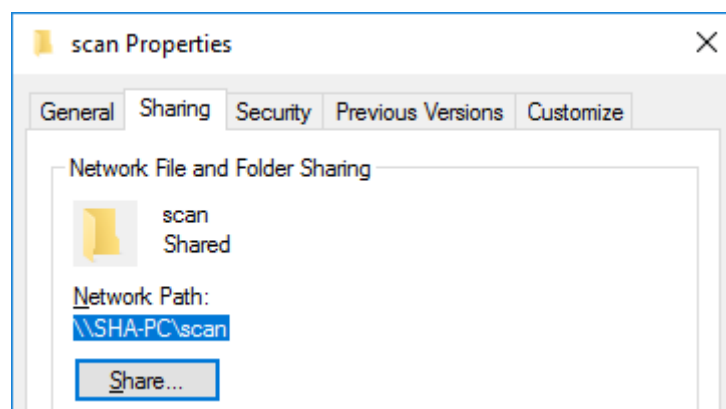

11. Please double check at Control Panel -> Programs -> Turn Windows features on or off.  
Make sure tick all SMB setting & you need to **restart the PC first after saving.**

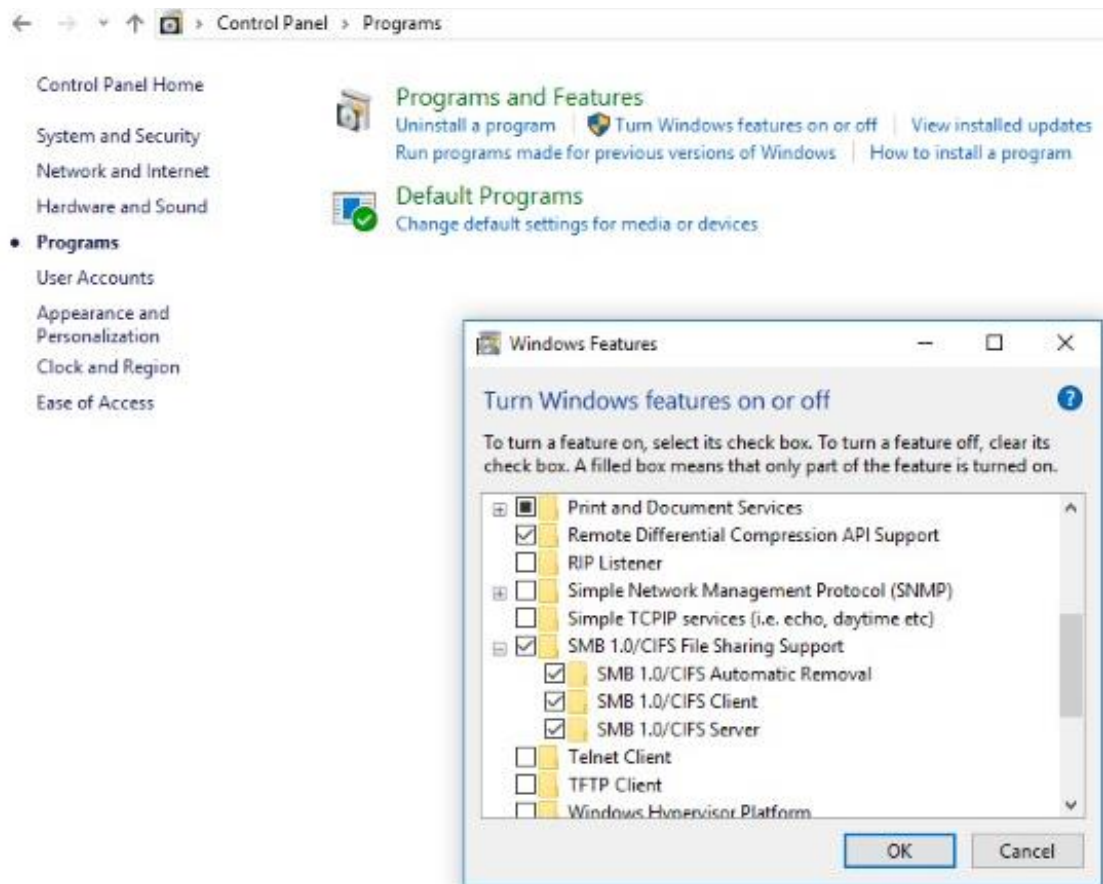

12. Please check IP Address machine at printer.

- i) Additional Function (Button)
- ii) System Setting
- iii) Network Setting
- iv) TCP/IP Setting
- v) IPv4 Setting
- vi) IP Address Setting
- vii) Display: IP Address Machine

13. Create a "New Registration" for SMB at Address Book. Firstly, open any browser and enter the IP Address of machine (eg. 192.168.0.100) at the weblink. Then, click enter to access/LOGIN the Web Connection CANON.

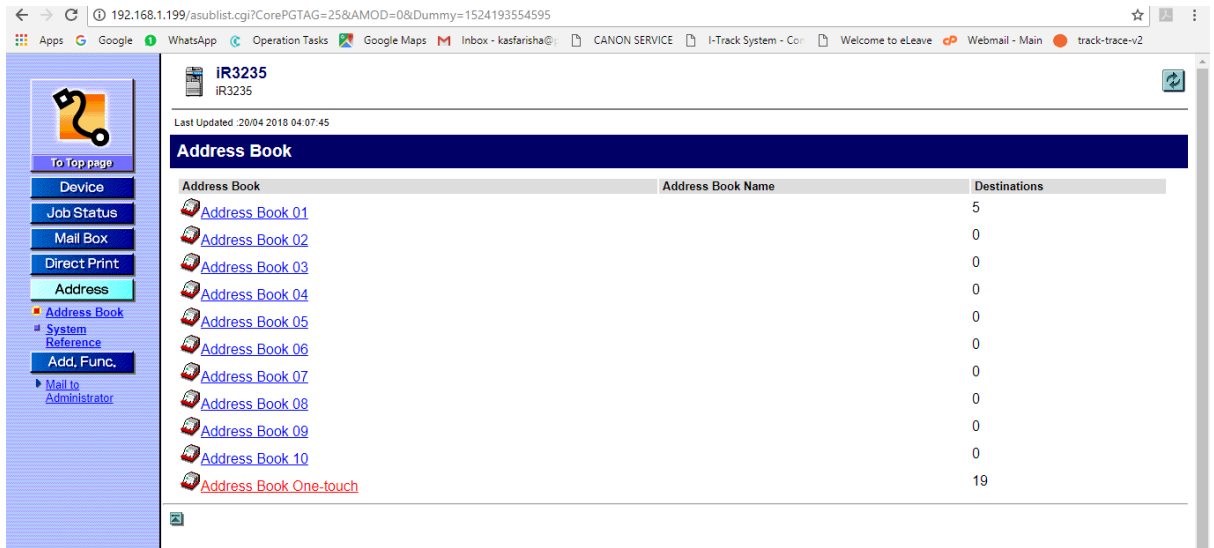

IR3235  
IR3235

Last Updated: 20/04 2018 04:07:45

### Address Book

Address Book	Address Book Name	Destinations
<a href="#">Address Book 01</a>		5
<a href="#">Address Book 02</a>		0
<a href="#">Address Book 03</a>		0
<a href="#">Address Book 04</a>		0
<a href="#">Address Book 05</a>		0
<a href="#">Address Book 06</a>		0
<a href="#">Address Book 07</a>		0
<a href="#">Address Book 08</a>		0
<a href="#">Address Book 09</a>		0
<a href="#">Address Book 10</a>		0
<a href="#">Address Book One-touch</a>		19

14. After open web machine, please choose "Address" and select "Address Book One-touch".

15. For new registration please choose link "Unregistered" and if want to edit just click Name to display the setting.

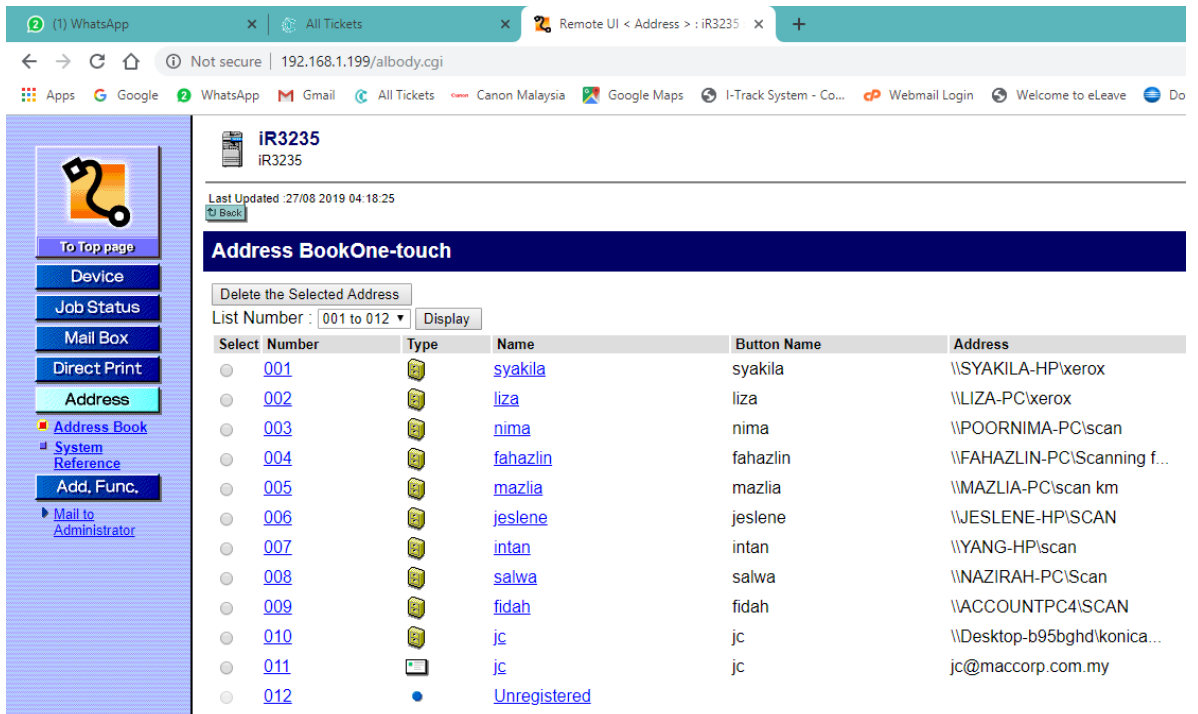

IR3235  
IR3235

Last Updated: 27/08 2019 04:18:25

### Address BookOne-touch

Delete the Selected Address

List Number : 001 to 012 Display

Select	Number	Type	Name	Button Name	Address
<input type="radio"/>	001		<a href="#">syakila</a>	syakila	\\SYAKILA-HP\xerox
<input type="radio"/>	002		<a href="#">liza</a>	liza	\\LIZA-PC\xerox
<input type="radio"/>	003		<a href="#">nima</a>	nima	\\POORNIMA-PC\scan
<input type="radio"/>	004		<a href="#">fahazlin</a>	fahazlin	\\FAHAZLIN-PC\Scanning f...
<input type="radio"/>	005		<a href="#">mazlia</a>	mazlia	\\MAZLIA-PC\scan km
<input type="radio"/>	006		<a href="#">jeslene</a>	jeslene	\\JESLENE-HP\SCAN
<input type="radio"/>	007		<a href="#">intan</a>	intan	\\YANG-HP\scan
<input type="radio"/>	008		<a href="#">salwa</a>	salwa	\\NAZIRAH-PC\Scan
<input type="radio"/>	009		<a href="#">fidah</a>	fidah	\\ACCOUNTPC4\SCAN
<input type="radio"/>	010		<a href="#">jc</a>	jc	\\Desktop-b95bghd\konica...
<input type="radio"/>	011		<a href="#">jc</a>	jc	jc@maccorp.com.my
<input type="radio"/>	012		<a href="#">Unregistered</a>		

16. Please from step no 10 at Host Name. Insert Address Name same as One-touch Button Name. Lastly just insert any number at User.

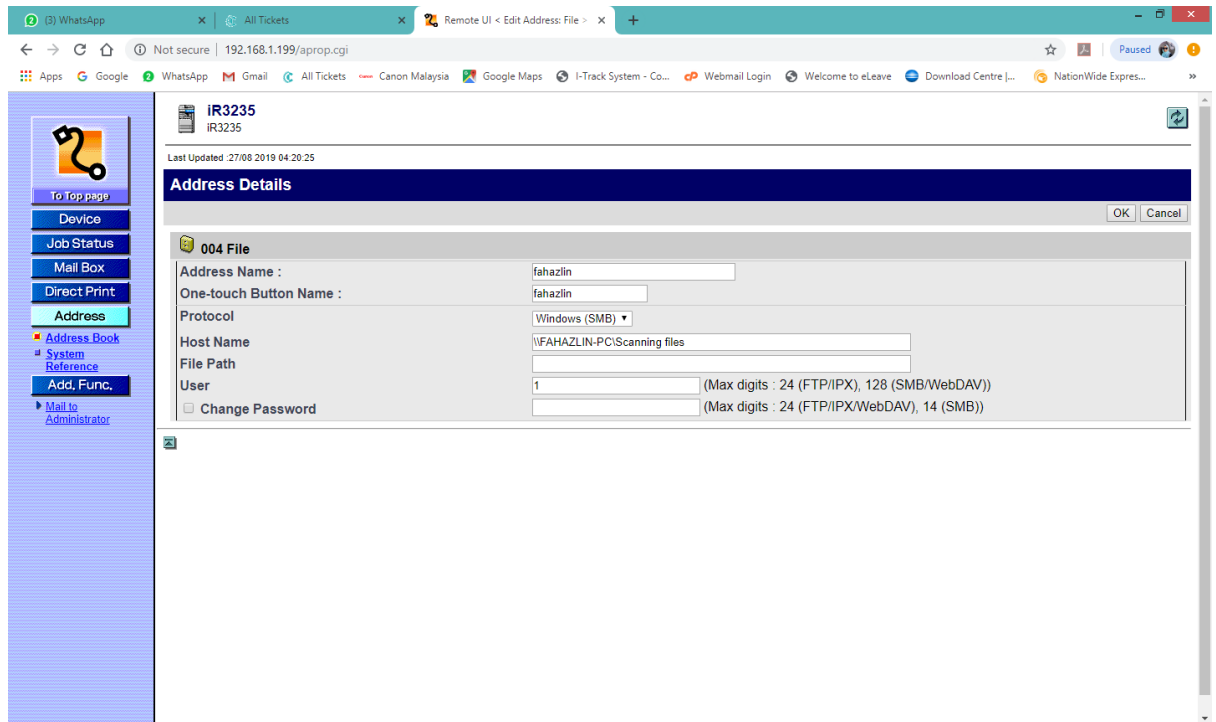

IR3235  
iR3235  
Last Updated: 27/08 2019 04:20:25

**Address Details**

004 File

Address Name : fahazlin  
One-touch Button Name : fahazlin  
Protocol : Windows (SMB)  
Host Name : \\FAHAZLIN-PC\Scanning files  
File Path :  
User : 1 (Max digits : 24 (FTP/IPX), 128 (SMB/WebDAV))  
 Change Password (Max digits : 24 (FTP/IPX/WebDAV), 14 (SMB))

17. Finish, can try scan to PC now!